



ALASKA VOTER ENDORSEMENT GUIDE

2022 PALMER CITY ELECTION: OCTOBER 4TH

OUR PILLARS

Public Policy

Advocating for laws that uphold the truth of the Gospel to protect and promote our fundamental freedoms across the nation.

Engagement

Networking, equipping, and empowering businesses, churches, and families to have an active voice in their government and local communities.

Education

Equipping citizens and the next generation to understand the political and cultural issues facing us today, and empowering them to know how to respond.



AN ENDORSEMENT RATING indicates a single vetted and recommended candidate based on 1) conservative voting record or survey results, 2) personal interviews or knowledge of the candidate, and/or 3) thorough research showing a conservative background, training, and experience. Endorsement indicates a very high likelihood of confidence that this candidate will govern and vote as a conservative.



AN ALLY RATING indicates two or more candidates meeting all or most of the endorsement standards above, but do not have significant enough differences to merit an endorsement rating for one candidate over the other(s). In this case, all such rated candidates are counted as acceptable, conservative candidates.



A PREFERRED RATING indicates a candidate(s) preferred as more conservative or more competent than the other candidate/s running in the same race but who cannot be fully supported with an endorsement. A candidate(s) with a preferred status may claim to be conservative but has no voting record to validate those claims. A preferred status may also indicate that the candidate(s) may have a mixed voting record and therefore cannot be endorsed but is still a better option than the other candidates. Finally, a preferred status may be used where all the candidates are either mediocre or weak and we are simply recommending the slightly better candidate(s).



PALMER MAYOR

E
ENDORSED



**Steve
Carrington**



PALMER CITY COUNCIL

E
ENDORSED

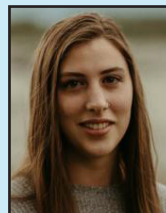

**Carolina
Anzilotti**

E
ENDORSED



**Richard W.
Best**



ALASKA VOTER ENDORSEMENT GUIDE

2022 WASILLA CITY ELECTION: OCTOBER 4TH

OUR PILLARS

Public Policy

Advocating for laws that uphold the truth of the Gospel to protect and promote our fundamental freedoms across the nation.

Engagement

Networking, equipping, and empowering businesses, churches, and families to have an active voice in their government and local communities.

Education

Equipping citizens and the next generation to understand the political and cultural issues facing us today, and empowering them to know how to respond.



AN ENDORSEMENT RATING indicates a single vetted and recommended candidate based on 1) conservative voting record or survey results, 2) personal interviews or knowledge of the candidate, and/or 3) thorough research showing a conservative background, training, and experience. Endorsement indicates a very high likelihood of confidence that this candidate will govern and vote as a conservative.



AN ALLY RATING indicates two or more candidates meeting all or most of the endorsement standards above, but do not have significant enough differences to merit an endorsement rating for one candidate over the other(s). In this case, all such rated candidates are counted as acceptable, conservative candidates.



A PREFERRED RATING indicates a candidate(s) preferred as more conservative or more competent than the other candidate/s running in the same race but who cannot be fully supported with an endorsement. A candidate(s) with a preferred status may claim to be conservative but has no voting record to validate those claims. A preferred status may also indicate that the candidate(s) may have a mixed voting record and therefore cannot be endorsed but is still a better option than the other candidates. Finally, a preferred status may be used where all the candidates are either mediocre or weak and we are simply recommending the slightly better candidate(s).



WASILLA CITY COUNCIL SEAT E



**Ian
Crafton**



**Nikki
Velock**



**Alina
Rubeo**



WASILLA CITY COUNCIL SEAT F